

From Essex

1. Follow MA-133 W
2. Turn left onto Choate St
0.6 mi
3. Turn right onto dirt road and keep right to get to 69 Choate (see map below)
4. Turn left down driveway (look for big dark barn) and park

69 Choate St

Essex, MA 01929

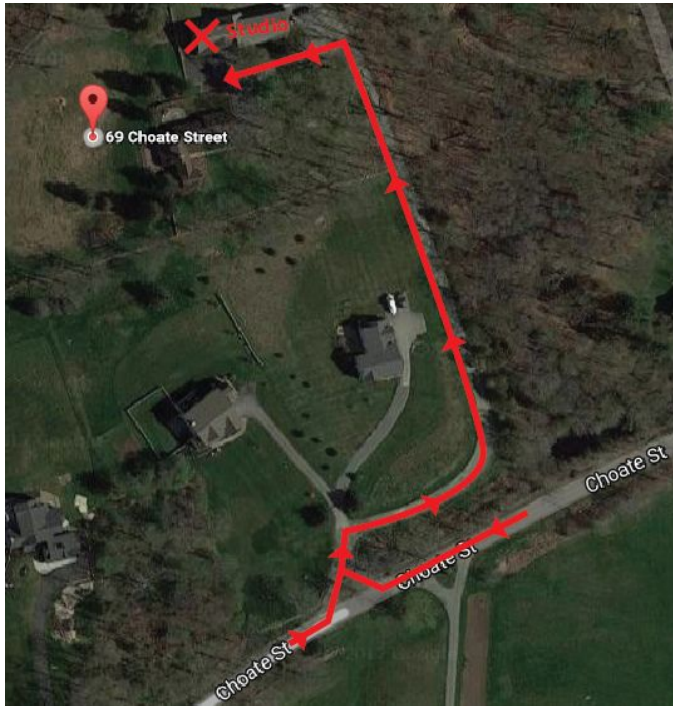

From Boston

1. Merge onto I-93 N
2. Take exit 37A to merge onto I-95 N toward Peabody
8.3 mi
3. Keep left at the fork to continue on MA-128 N
10.2 mi
4. Take exit 17 for Grapevine Rd toward Wenham/Beverly Farms
0.1 mi
5. Continue on Grapevine Rd. Take MA-22 N and Sagamore St to Choate St in Essex
13 min (6.8 mi)
6. Turn left onto Grapevine Rd
1.5 mi
7. Turn right onto MA-22 N
0.7 mi
8. Turn right to stay on MA-22 N
1.6 mi
9. Turn left onto Sagamore St
1.8 mi
10. Continue onto Candlewood Rd
0.5 mi
11. Turn right onto Chebacco Rd
0.4 mi
12. Continue onto Choate St
0.4 mi
13. Turn left onto dirt road and keep right to get to 69 Choate

14. Turn left down driveway (look for big dark barn) and park

69 Choate St

Essex, MA 01929

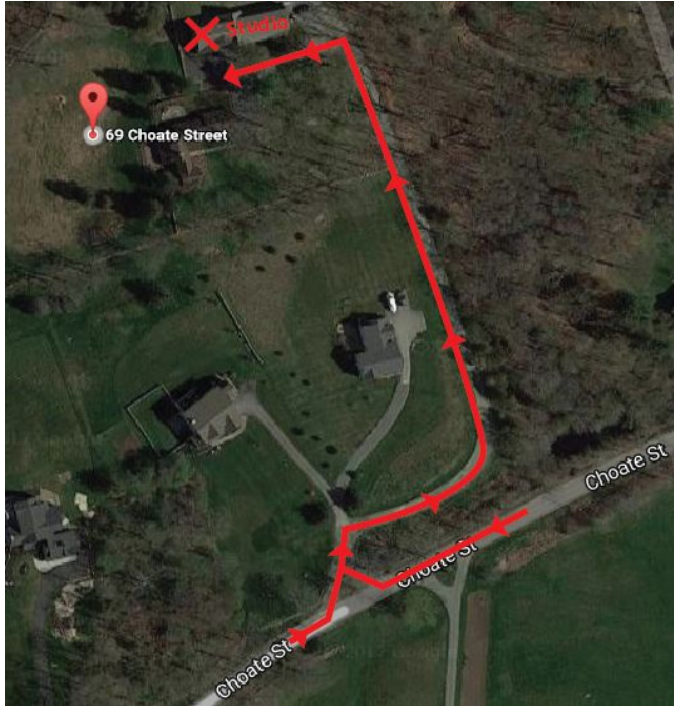

From Western MA

1. Follow signs for Massachusetts Turnpike/Interstate 90 E and merge onto I-90 E/Massachusetts Turnpike
71.6 mi
2. Use the right 2 lanes to take exit 14 toward N.H - Maine/I-95/MA-128/S Shore
0.5 mi
3. Keep left to continue toward I-95 N/MA-128 N
0.2 mi
4. Keep left at the fork, follow signs for I-95 N and merge onto I-95 N/MA-128 N
25.2 mi
5. Keep left at the fork to continue on MA-128 N
10.2 mi
6. Take exit 17 for Grapevine Rd toward Wenham/Beverly Farms
0.1 mi
7. Continue on Grapevine Rd. Take MA-22 N and Sagamore St to Choate St in Essex
13 min (6.8 mi)
8. Turn left onto Grapevine Rd
1.5 mi
9. Turn right onto MA-22 N
0.7 mi
10. Turn right to stay on MA-22 N
1.6 mi
11. Turn left onto Sagamore St
1.8 mi
12. Continue onto Candlewood Rd
0.5 mi

13. Turn right onto Chebacco Rd

0.4 mi

14. Continue onto Choate St

0.4 mi

15. Turn right onto dirt road and keep right to get to 69 Choate (see map below)

16. Turn left down driveway (look for big dark barn) and park

69 Choate St

Essex, MA 01929

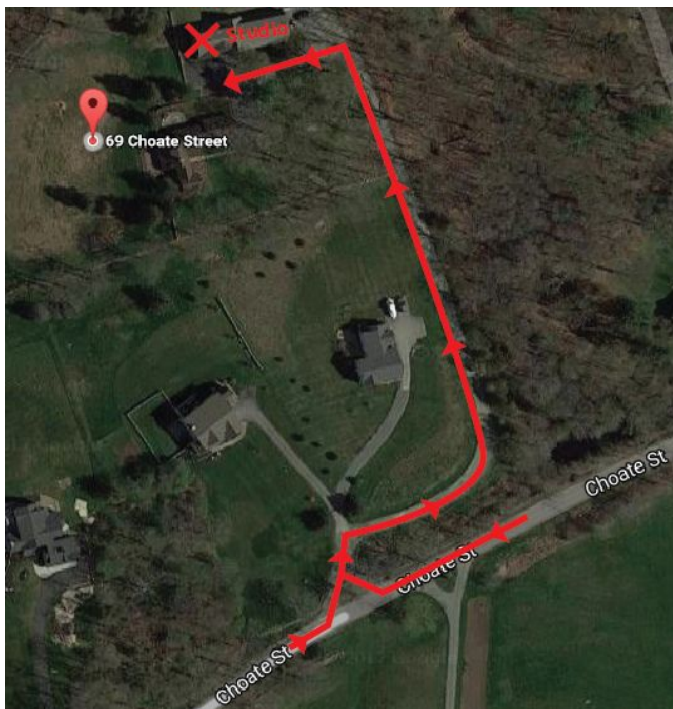

From New Hampshire

1. Merge onto I-93 S
2. Take exit 48 toward Methuen
0.7 mi
3. Continue onto MA-213 E
3.2 mi
4. Take exit 5A for Interstate 495 S toward Lawrence
0.3 mi
5. Merge onto I-495 S
1.9 mi
6. Take exit 44-43 for Merrimack St
0.6 mi
7. Take MA-133 E, State Hwy 133 and MA-133 E to Choate St in Essex
41 min (22.0 mi)
8. Turn left onto Merrimack St
446 ft
9. Continue onto Sutton St
1.2 mi
10. Turn left onto MA-125 N/MA-133 E
0.2 mi
11. Turn right toward MA-133 E (signs for MA-133)
348 ft
12. Merge onto MA-133 E
1.6 mi
13. Continue onto State Hwy 133 (signs for MA-133)
5.2 mi

14. Continue straight onto Library St

0.2 mi

15. Turn right onto MA-133 E

6.2 mi

16. Turn right onto MA-133 E/MA-1A S/Main St

17. Continue to follow MA-133 E/MA-1A S

2.6 mi

18. Turn right onto Lord Square

0.2 mi

19. Continue onto Central St

0.3 mi

20. Continue onto S Main St

0.3 mi

21. Turn right onto MA-133 E/MA-1A S/County St

0.5 mi

22. Turn left onto MA-133 E

2.5 mi

23. Turn right onto Choate St

0.6 mi

24. Turn right onto dirt road and keep right to get to 69 Choate (see map below)

25. Turn left down driveway (look for big dark barn) and park

69 Choate St

Essex, MA 01929

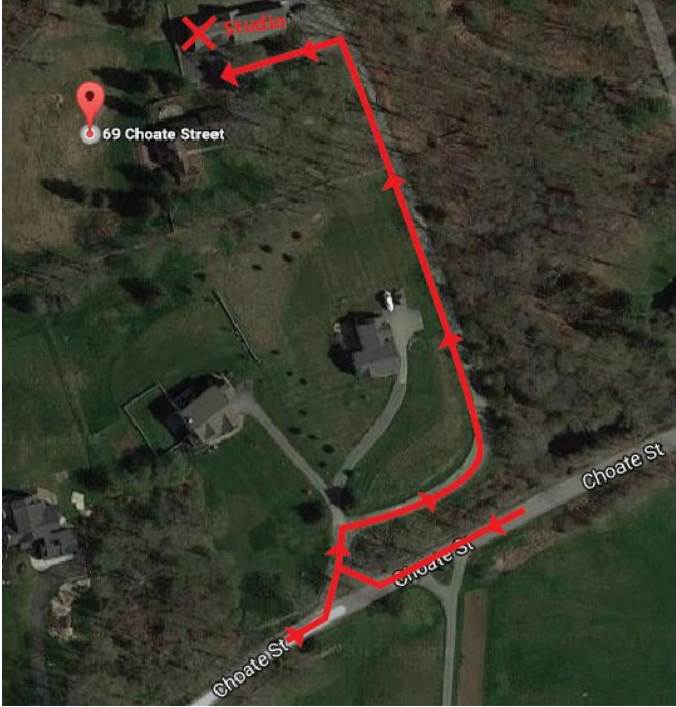

From Maine

1. Merge onto I-95 S
2. Take exit 54 for MA-133 toward Georgeetown/Rowley
0.2 mi
3. Continue on MA-133 E. Drive to Choate St in Essex
22 min (11.2 mi)
4. Turn left onto MA-133 E (signs for Rowley)
4.7 mi
5. Turn right onto MA-133 E/MA-1A S/Main St
6. Continue to follow MA-133 E/MA-1A S
2.6 mi
7. Turn right onto Lord Square
0.2 mi
8. Continue onto Central St
0.3 mi
9. Continue onto S Main St
0.3 mi
10. Turn right onto MA-133 E/MA-1A S/County St
0.5 mi
11. Turn left onto MA-133 E
1.3 mi
12. Turn right onto Candlewood Rd
0.5 mi
13. Turn left onto Chebacco Rd
0.4 mi

14. Continue onto Choate St

0.4 mi

15. Turn right onto dirt road and keep right to get to 69 Choate (see map below)

16. Turn left down driveway (look for big dark barn) and park

69 Choate St

Essex, MA 01929

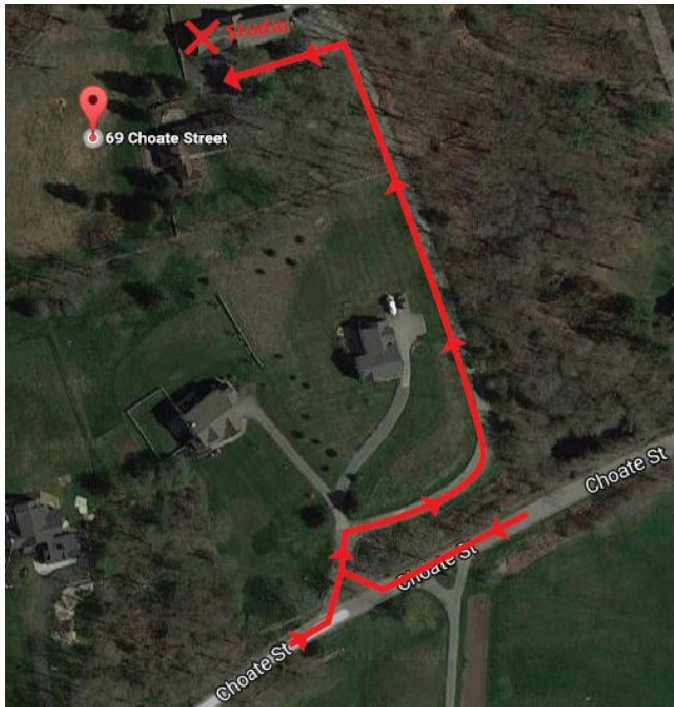

From Connecticut

1. Merge onto I-84 E
43.9 mi
2. Take the exit onto I-90 E toward Boston/N.H. - Maine
44.5 mi
3. Use the right 2 lanes to take exit 14 toward N.H - Maine/I-95/MA-128/S Shore
0.5 mi
4. Keep left to continue toward I-95 N/MA-128 N
0.2 mi
5. Keep left at the fork, follow signs for I-95 N and merge onto I-95 N/MA-128 N
25.2 mi
6. Keep left at the fork to continue on MA-128 N
10.2 mi
7. Take exit 17 for Grapevine Rd toward Wenham/Beverly Farms
0.1 mi
8. Continue on Grapevine Rd. Take MA-22 N and Sagamore St to Choate St in Essex
13 min (6.8 mi)
9. Turn left onto Grapevine Rd
1.5 mi
10. Turn right onto MA-22 N
0.7 mi
11. Turn right to stay on MA-22 N
1.6 mi
12. Turn left onto Sagamore St
1.8 mi

13. Continue onto Candlewood Rd

0.5 mi

14. Turn right onto Chebacco Rd

0.4 mi

15. Continue onto Choate St

0.4 mi

16. Turn right onto dirt road and keep right to get to 69 Choate (see map below)

17. Turn left down driveway (look for big dark barn) and park

69 Choate St

Essex, MA 01929

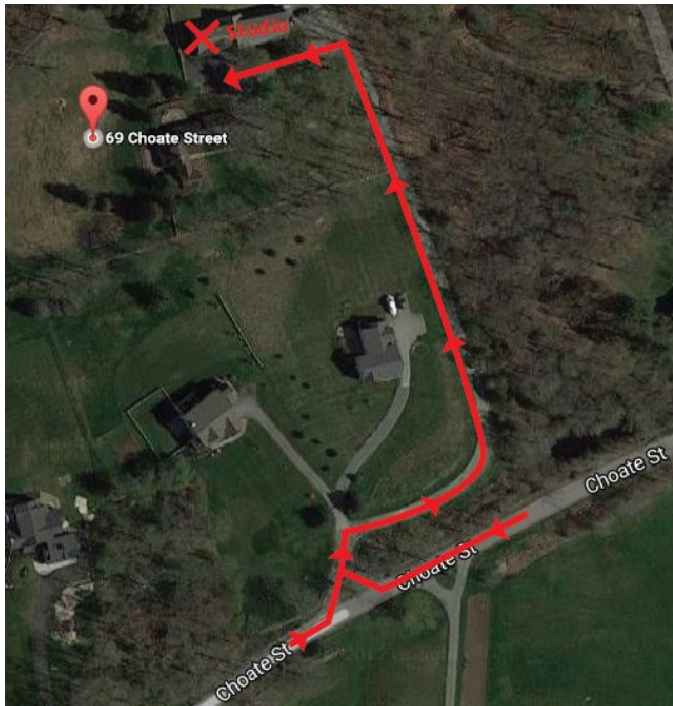

From Rhode Island

1. Merge onto I-95 N
31.4 mi
2. Use the left 2 lanes to stay on I-95 N toward Portsmouth NH
37.9 mi
3. Keep left at the fork to continue on MA-128 N
10.2 mi
4. Take exit 17 for Grapevine Rd toward Wenham/Beverly Farms
0.1 mi
5. Continue on Grapevine Rd. Take MA-22 N and Sagamore St to Choate St in Essex
13 min (6.8 mi)
6. Turn left onto Grapevine Rd
1.5 mi
7. Turn right onto MA-22 N
0.7 mi
8. Turn right to stay on MA-22 N
1.6 mi
9. Turn left onto Sagamore St
1.8 mi
10. Continue onto Candlewood Rd
0.5 mi
11. Turn right onto Chebacco Rd
0.4 mi
12. Continue onto Choate St
0.4 mi
13. Turn right onto dirt Rd and keep right to get to 69 Choate (see map below)

14. Turn left down driveway (look for big dark barn) and park

69 Choate St

Essex, MA 01929

